

HURSTVILLE GOLF CLUB PROPOSED PRO-SHOP EXTENSION 57 LORRAINE STREET, PEAKHURST



PROPOSED PRO-SHOP EXTENSION

PROPOSED GOLF CART PARKING EXTENSION

SITE LOCALITY PLAN
NOT TO SCALE

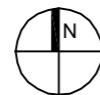

DRAWING LIST FOR CONSTRUCTION CERTIFICATE

308-A-01	FLOOR PLAN
308-A-02	FIT-OUT FLOOR PLAN
308-A-03	ROOF PLAN
308-A-04	NORTH EAST & SOUTH WEST ELEVATIONS
308-A-05	SOUTH EAST ELEVATION & SECTION 1
308-A-06	SECTION 2
308-A-07	ELECTRICAL PLAN

GENERAL NOTES

1. THESE DRAWINGS ARE FOR ARCHITECTURAL PURPOSES ONLY. ALL STRUCTURAL DESIGN SHOULD BE CARRIED OUT BY A CERTIFIED ENGINEER.
2. THESE DRAWINGS ARE NOT TO BE SCALED. USE DIMENSIONS AS SHOWN.
3. THESE DRAWINGS ARE TO BE READ IN ACCORDANCE WITH LOCAL COUNCIL REQUIREMENTS.
4. ALL MEASUREMENTS AND LEVELS ARE TO BE CHECKED ON SITE PRIOR TO CONSTRUCTION.
5. ELECTRICAL FITTINGS AND POSITIONS TO PRINCIPAL'S SELECTION.
6. ALL FINISHES AS DETAILED OR AS SELECTED BY PRINCIPAL.
7. DOWN PIPES AND STORMWATER LINES TO BE CONNECTED INTO EXISTING SYSTEM TO HYDRAULIC ENGINEER'S DETAIL.
8. POSITIONING OF ALL SERVICES ELECTRICAL, WATER AND SEWER TO BE DETERMINED ON SITE.
9. SEWER LINES TO BE CONNECTED INTO EXISTING SYSTEM.

WINDOW SCHEDULE

WINDOW NUMBER	WINDOW SIZE	MATERIAL	DETAIL
W1	1065 x 2700	ALUMINIUM	FIXED WINDOW
W2	850 x 2700	ALUMINIUM	FIXED WINDOW
W3 - W14	825 x 2700	ALUMINIUM	FIXED WINDOW
W15 - W19	610 x 2700	ALUMINIUM	FIXED WINDOW
W20 - W33	960 x 688	ALUMINIUM	AWNING WINDOW
W34	1600 x 781	ALUMINIUM	FIXED WINDOW

DOOR SCHEDULE

DOOR NUMBER	DOOR SIZE	MATERIAL	DETAIL
D1	1600 x 2040	ALUMINIUM/GLASS	ENTRY DOOR
D2	1600 x 2040	TIMBER	INTERNAL DOOR
D3 - D4	820 x 2040	TIMBER	INTERNAL DOOR

A			05/09/14	DRAFT	JQ	CB	DM	Prepared By JO	Signed	Date 05/09/14	Scale A3	Client: HURSTVILLE GOLF CLUB 57 LORRAINE STREET PEAKHURST NSW 2210	 James Rose Consulting ABN 64 175 064 511 Unit F21, 1-15 Barr Street BALMAIN NSW 2041 PH 02 9555 8588 FAX 02 9555 8599 mail@jamesrose.com.au www.jamesrose.com.au	Project HURSTVILLE GOLF CLUB PROPOSED PRO-SHOP EXTENSION			
REV	DATE	REVISION DETAILS			BY	Ver.	App.	Verified By CB	Signed	Date 05/09/14	Horizontal Datum N/A			Drawing Title COVER SHEET			
REVISIONS AND ISSUES														Status Draft			
														Project No. 308			
												Drawing No. 308-A-00					
												Rev. A					
												©James Rose Consulting					

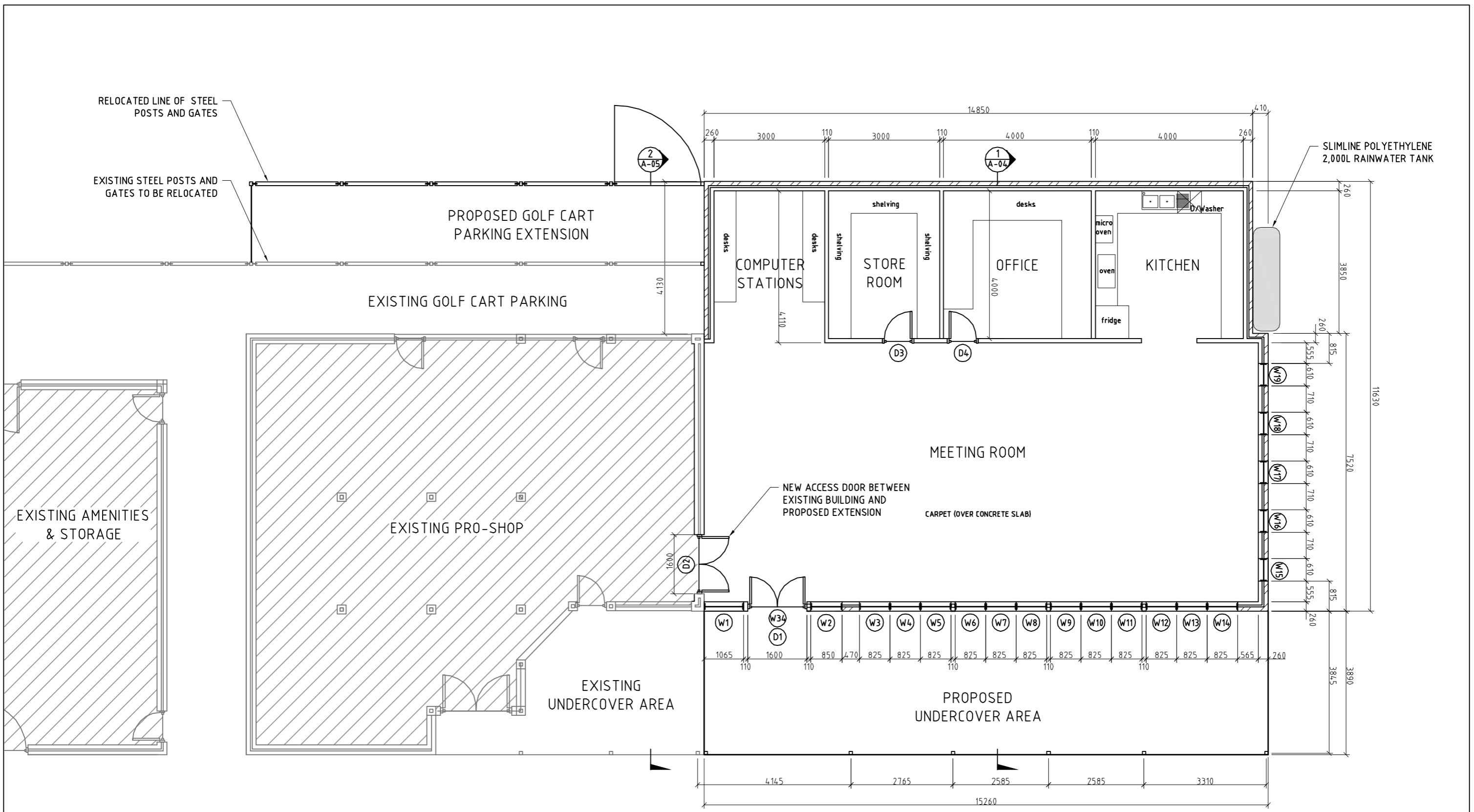

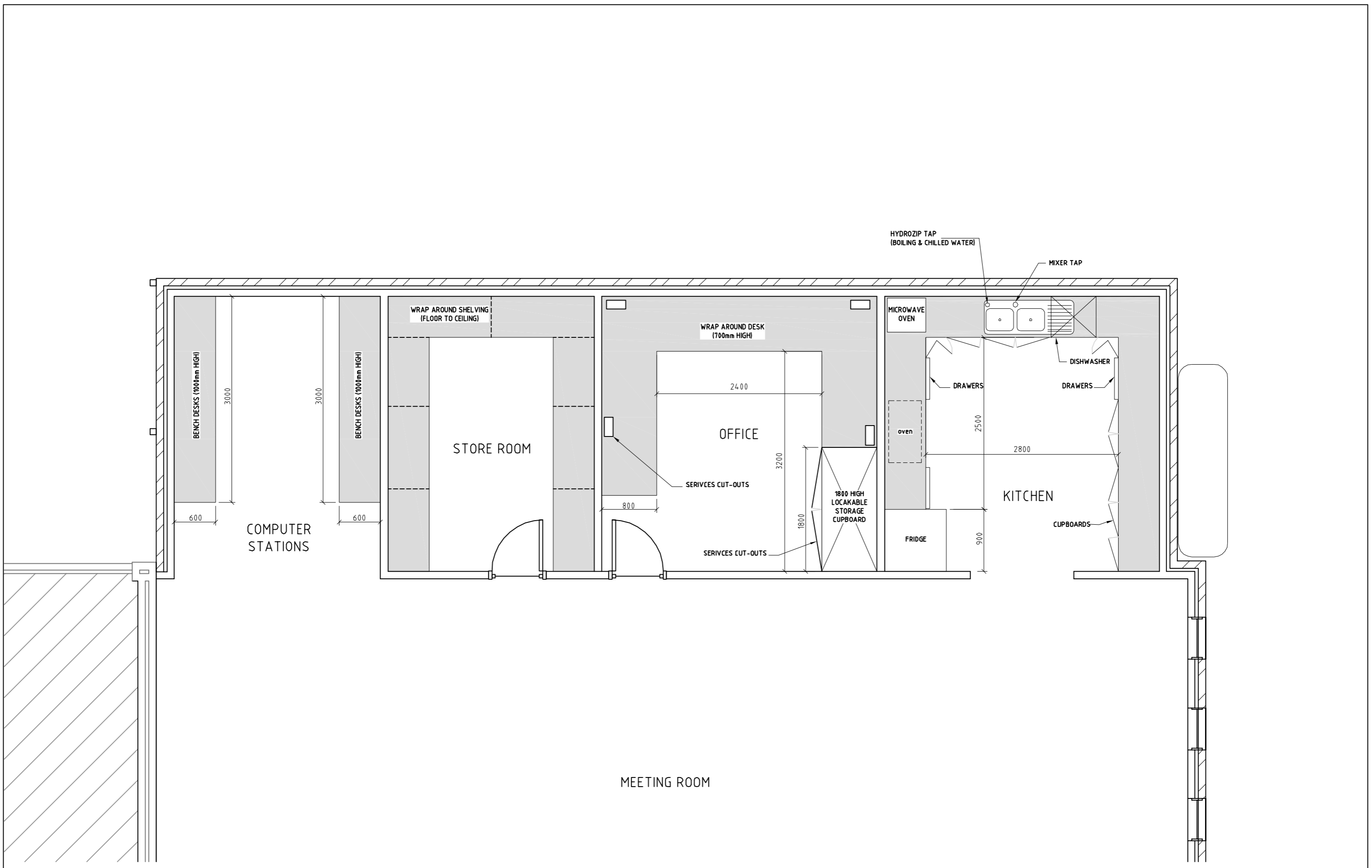

PROPOSED FLOOR PLAN
1:100

A	05/09/14	DRAFT	JQ	CB	DM	Prepared By	JQ	Signed	[Signature]	Date	05/09/14	Scale	1:100	A3		Client: HURSTVILLE GOLF CLUB 57 LORRAINE STREET PEAKHURST NSW 2210	James Rose Consulting ABN 64 175 064 511 Unit F21, 1-15 Barr Street BALMAIN NSW 2041 PH 02 9555 8588 FAX 02 9555 8599 mail@jamesrose.com.au www.jamesrose.com.au	Project HURSTVILLE GOLF CLUB PROPOSED PRO-SHOP EXTENSION Drawing Title FLOOR PLAN
	REV	DATE				REVISION DETAILS	BY	Ver.	App.	Horizontal Datum	N/A	Vertical Datum	N/A					



A			05/09/14	DRAFT	JQ	CB	DM	Prepared By JO	Signed	Date 05/09/14	Scale 1:50	A3		Client: HURSTVILLE GOLF CLUB 57 LORRAINE STREET PEAKHURST NSW 2210	James Rose Consulting ABN 64 175 064 511 Unit F21, 1-15 Barr Street BALMAIN NSW 2041 PH 02 9555 8588 FAX 02 9555 8599 mail@jamesrose.com.au www.jamesrose.com.au	Project HURSTVILLE GOLF CLUB PROPOSED PRO-SHOP EXTENSION								
REV			DATE	REVISION DETAILS	BY	Ver.	App.	Verified By CB	Signed	Date 05/09/14						Drawing Title FITOUT FLOOR PLAN								
								Approved By DM	Signed	Date 05/09/14						<table border="1"> <tr> <td>Status</td> <td>Draft</td> <td>Project No.</td> <td>308</td> <td>Drawing No.</td> <td>308-A-02</td> <td>Rev.</td> <td>A</td> </tr> </table>				Status	Draft	Project No.	308	Drawing No.
Status	Draft	Project No.	308	Drawing No.	308-A-02	Rev.	A																	
REVISIONS AND ISSUES																								

LEGEND:

-  EXISTING METAL SHEET ROOF
-  PROPOSED METAL SHEET ROOF
- EDP ° EXISTING DOWNPIPE
- NDP ° PROPOSED DOWNPIPE
- EX. FALL → EXISTING ROOF FALL
- FALL → PROPOSED ROOF FALL

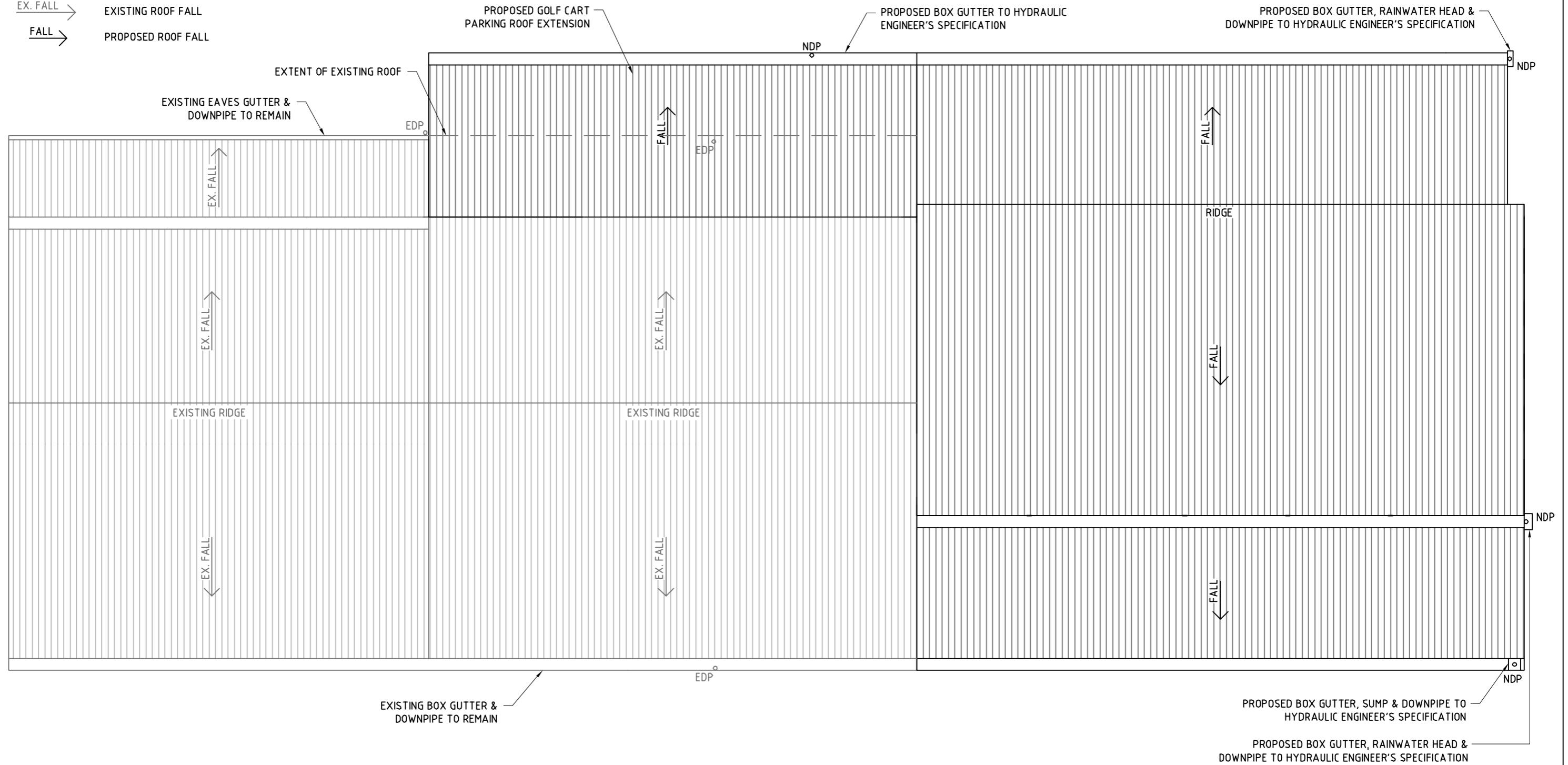

PROPOSED ROOF PLAN
1:100

A	05/09/14	DRAFT	JQ	CB	DM
REV	DATE	REVISION DETAILS	BY	Ver.	App.
REVISIONS AND ISSUES					

Prepared By	Signed	Date	Scale	A3
JQ	[Signature]	05/09/14	1:100	
Verified By	Signed	Date		
CB	[Signature]	05/09/14		
Approved By	Signed	Date		
DM	[Signature]	05/09/14		
Horizontal Datum	N/A			
Vertical Datum	N/A			

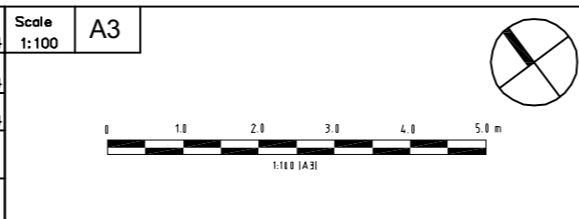

Client:
 HURSTVILLE GOLF CLUB
 57 LORRAINE STREET
 PEAKHURST NSW 2210

JRC James Rose Consulting
 ABN 64 175 064 511

Unit F21, 1-15 Barr Street
 BALMAIN NSW 2041
 PH 02 9555 8588
 FAX 02 9555 8599
 mail@jamesrose.com.au
 www.jamesrose.com.au

Project HURSTVILLE GOLF CLUB PROPOSED PRO-SHOP EXTENSION			
Drawing Title ROOF PLAN			
Status	Draft	Project No.	308
Drawing No.	308-A-03	Rev.	A
©James Rose Consulting			

COLORBOND KLIP-LOK METAL SHEET ROOF
AWNING OVER OUTDOOR SEATING AREA
COLOUR TO MATCH EXISTING

FASCIA TO MATCH
EXISTING FASCIA

EXISTING
PRO SHOP

COLORBOND KLIP-LOK
METAL SHEET ROOF
COLOUR TO MATCH
EXISTING

RAINWATER HEAD &
DOWNPIPE TO
HYDRAULIC ENGINEER'S
SPECIFICATIONS

W1 W34 W2 W3 W4 W5 W6 W7 W8 W9 W10 W11 W12 W13 W14

DP

DP

3100

TIMBER BENCHES TO
MATCH EXISTING

SOUTH WEST ELEVATION

1:50

TIMBER BENCHES TO
MATCH EXISTING

AWNING POST

SLIMLINE POLYETHYLENE
2,000L RAINWATER TANK

COLORBOND BARGE
CAPPING

CLERESTORY WINDOWS
TO MEETING ROOM

FASCIA TO MATCH
EXISTING FASCIA

RAINWATER HEAD &
DOWNPIPE TO
HYDRAULIC
ENGINEER'S
SPECIFICATIONS

DP

W20 W21 W22 W23 W24 W25 W26 W27 W28 W29 W30 W31 W32 W33

EXISTING ROOF
EXTENDED

3100

DP

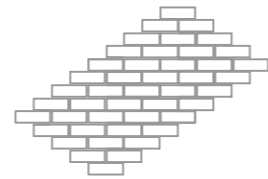

BRICK

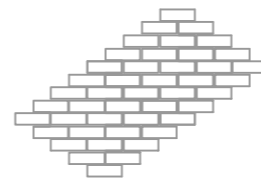

PROPOSED GOLF CART
PARKING EXTENSION

EXISTING STEEL POSTS, INFILLS
& GATE RELOCATED

SLIMLINE POLYETHYLENE
2,000L RAINWATER TANK

NORTH EAST ELEVATION

1:50

Prepared By	JQ	Signed		Date	05/09/14	Scale	A3
Verified By	CB	Signed		Date	05/09/14		
Approved By	DM	Signed		Date	05/09/14		
Horizontal Datum					N/A		
Vertical Datum					N/A		



Client:
HURSTVILLE GOLF CLUB
57 LORRAINE STREET
PEAKHURST NSW 2210



James Rose Consulting
ABN 64 175 064 511

Unit F21, 1-15 Barr Street
BALMAIN NSW 2041
PH 02 9555 8588
FAX 02 9555 8599
mail@jamesrose.com.au
www.jamesrose.com.au

Project
HURSTVILLE GOLF CLUB
PROPOSED PRO-SHOP EXTENSION

Drawing Title
NORTH EAST & SOUTH WEST
ELEVATIONS

A	05/09/14	DRAFT	JQ	CB	DM
REV	DATE	REVISION DETAILS	BY	Ver.	App.
REVISIONS AND ISSUES					

Status	Draft	Project No.	308	Drawing No.	308-A-04	Rev.	A
©James Rose Consulting							

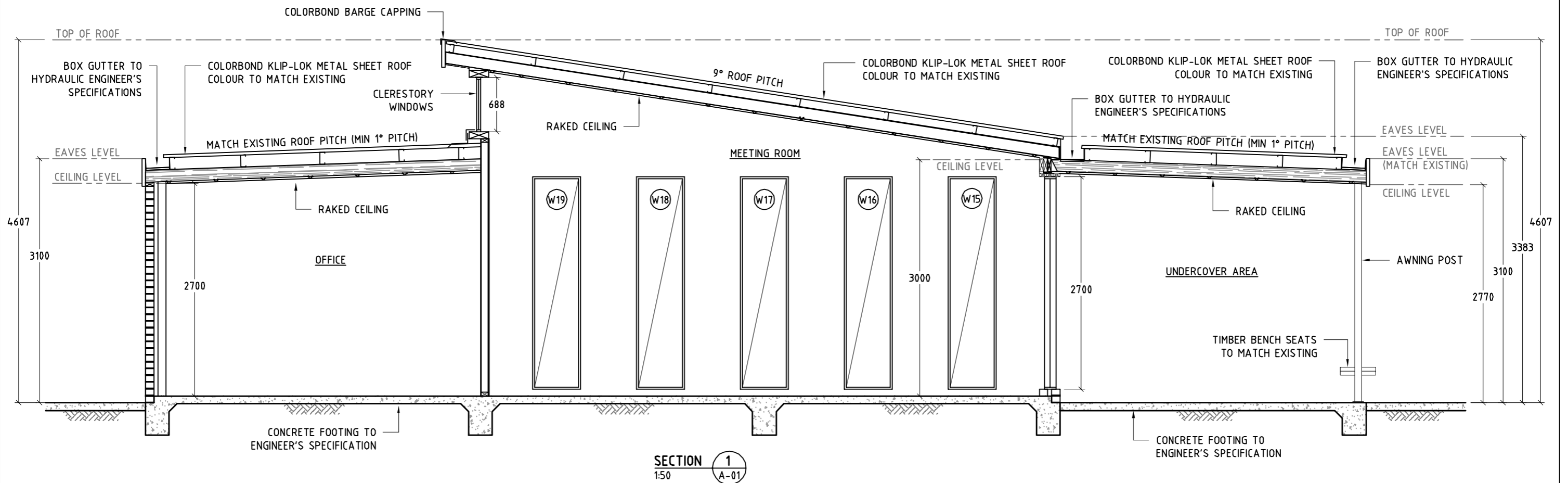
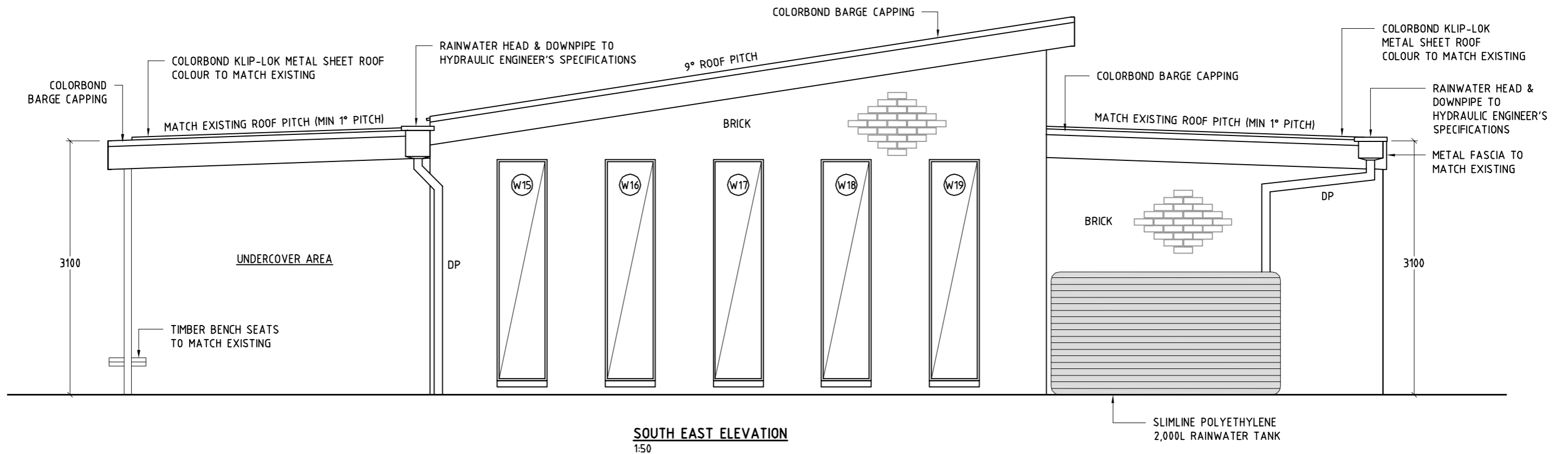

A	05/09/14	DRAFT	JQ	CB	DM
REV	DATE	REVISION DETAILS	BY	Ver.	App.
REVISIONS AND ISSUES					

Prepared By	Signed	Date	Scale
JQ	[Signature]	05/09/14	A3
Verified By	Signed	Date	
CB	[Signature]	05/09/14	
Approved By	Signed	Date	
DM	[Signature]	05/09/14	
Horizontal Datum	N/A		
Vertical Datum	N/A		



Client:
HURSTVILLE GOLF CLUB
 57 LORRAINE STREET
 PEAKHURST NSW 2210

JRC James Rose Consulting
 ABN 64 175 064 511
 Unit F21, 1-15 Barr Street
 BALMAIN NSW 2041
 PH 02 9555 8588
 FAX 02 9555 8599
 mail@jamesrose.com.au
 www.jamesrose.com.au

Project HURSTVILLE GOLF CLUB PROPOSED PRO-SHOP EXTENSION			
Drawing Title SOUTH EAST ELEVATION & SECTION 1			
Status	Draft	Project No.	308
Rev.	A	Drawing No.	308-A-05
©James Rose Consulting			

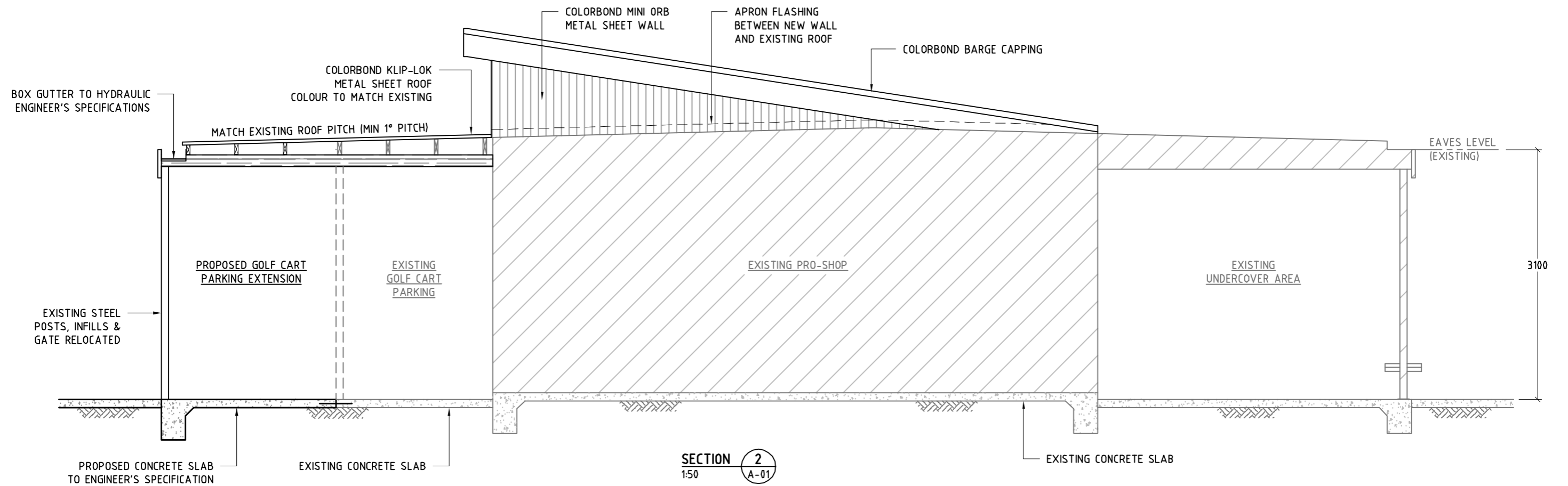

SECTION 2
1:50 A-01

REV	DATE	REVISION DETAILS	BY	Ver.	App.
A	05/09/14	DRAFT	JQ	CB	DM
REVISIONS AND ISSUES					

Prepared By	Signed	Date	Scale
JQ	[Signature]	05/09/14	A3
Verified By	Signed	Date	
CB	[Signature]	05/09/14	
Approved By	Signed	Date	
DM	[Signature]	05/09/14	
Horizontal Datum	N/A		
Vertical Datum	N/A		



Client:
HURSTVILLE GOLF CLUB
57 LORRAINE STREET
PEAKHURST NSW 2210

JRC James Rose Consulting
ABN 64 175 064 511
Unit F21, 1-15 Barr Street
BALMAIN NSW 2041
PH 02 9555 8588
FAX 02 9555 8599
mail@jamesrose.com.au
www.jamesrose.com.au

Project HURSTVILLE GOLF CLUB PROPOSED PRO-SHOP EXTENSION			
Drawing Title PROPOSED SECTION 2			
Status	Draft	Project No.	308
Drawing No.	308-A-06	Rev.	A

LEGEND:

- ⊙ SMOKE ALARM
- × LIGHT SWITCH
- ⊙ LED DOWN LIGHT
- - - - - INDICATIVE LIGHT CONTROL CABLING
- ▼▼ DOUBLE GPO
- ▼ SINGLE GPO
- ▽_{TP} TELEPHONE POINT
- Ⓜ INTERNET CONNECTION
- AC/CP AIR-CON CONTROL PANEL
- AIR CON SPLIT SYSTEM AIR CONDITIONER

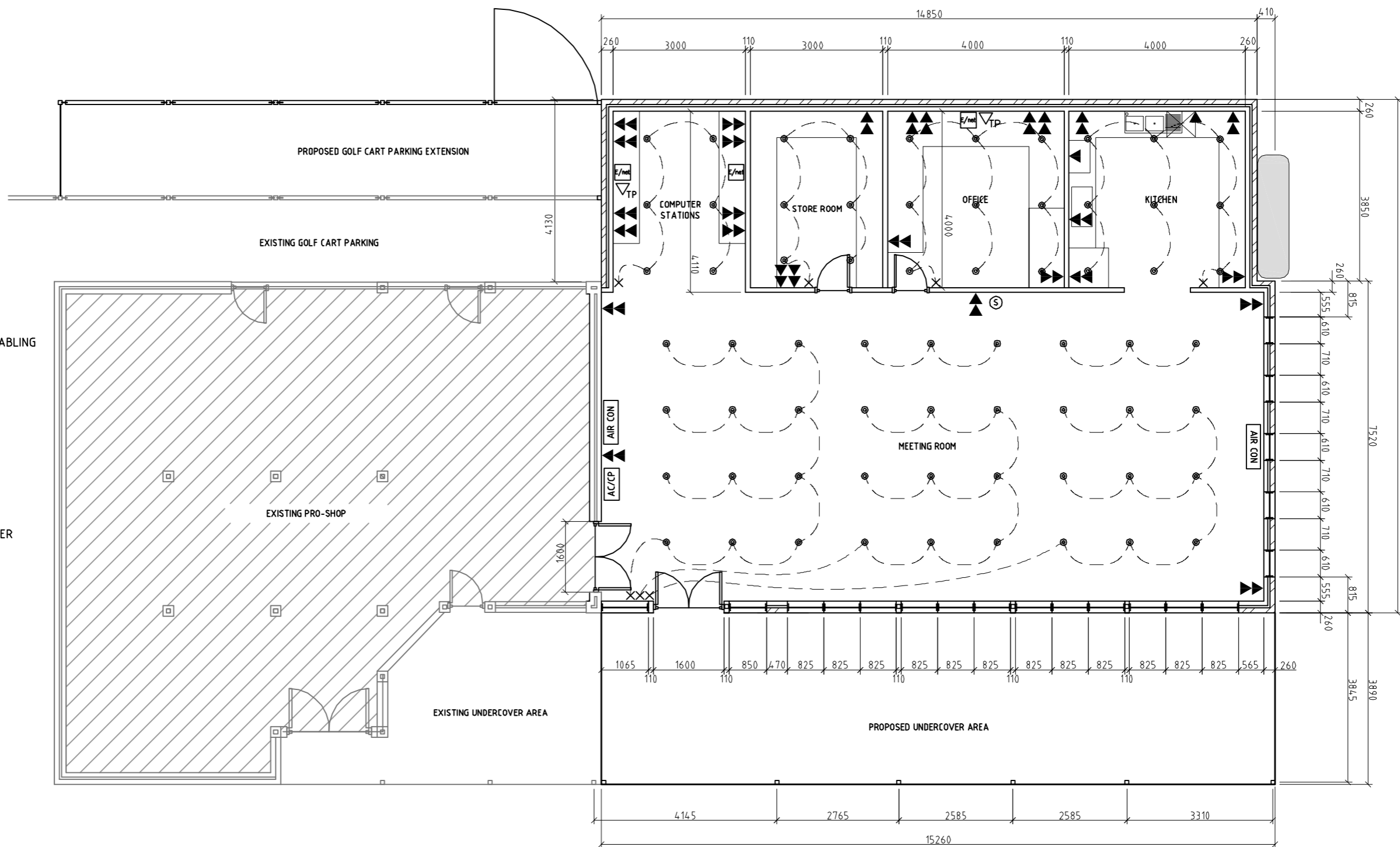

PROPOSED ELECTRICAL PLAN
1:100

A	05/09/14	DRAFT	JQ	CB	DM
REV	DATE	REVISION DETAILS	BY	Ver.	App.
REVISIONS AND ISSUES					

Prepared By	Signed	Date	Scale
JQ	[Signature]	05/09/14	A3
Verified By	Signed	Date	
CB	[Signature]	05/09/14	
Approved By	Signed	Date	
DM	[Signature]	05/09/14	
Horizontal Datum	N/A		
Vertical Datum	N/A		

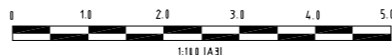

Client:
HURSTVILLE GOLF CLUB
57 LORRAINE STREET
PEAKHURST NSW 2210

JRC James Rose Consulting
ABN 64 175 064 511
Unit F21, 1-15 Barr Street
BALMAIN NSW 2041
PH 02 9555 8588
FAX 02 9555 8599
mail@jamesrose.com.au
www.jamesrose.com.au

Project
HURSTVILLE GOLF CLUB
PROPOSED PRO-SHOP EXTENSION

Drawing Title
ELECTRICAL PLAN

Status	Draft	Project No.	308	Drawing No.	308-A-07	Rev.	A
© James Rose Consulting							